TOWNHOME
PLAN A2 - UNIT 34

3 BEDROOM, 2.5 BATHROOM, FLEX SPACE **1855 SF**

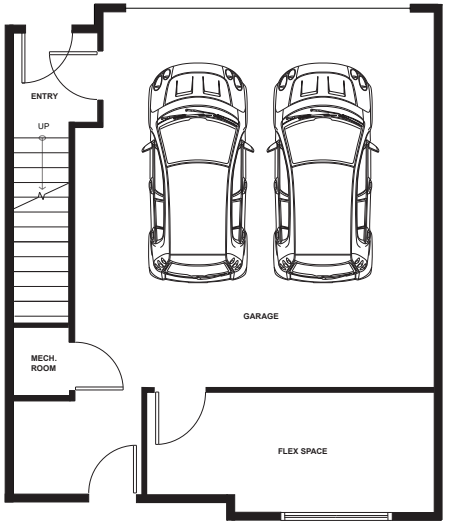

LOWER

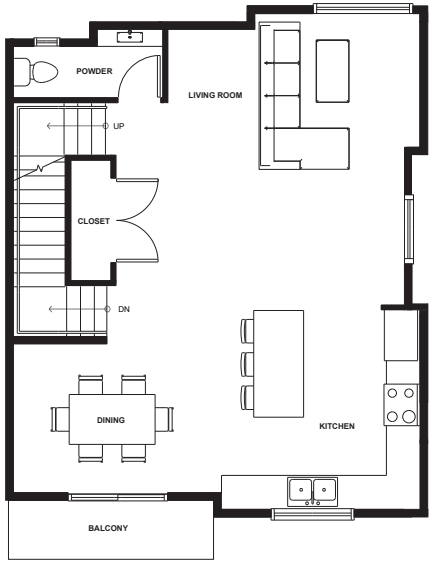

MAIN

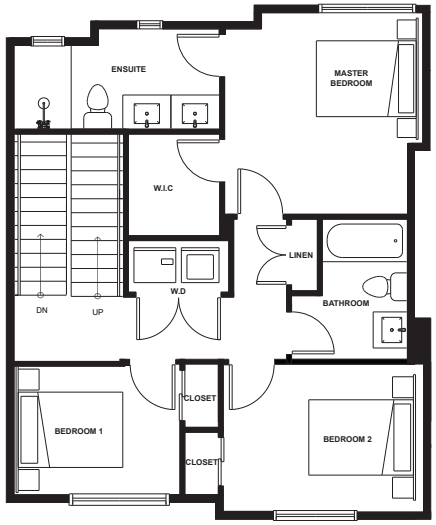

UPPER

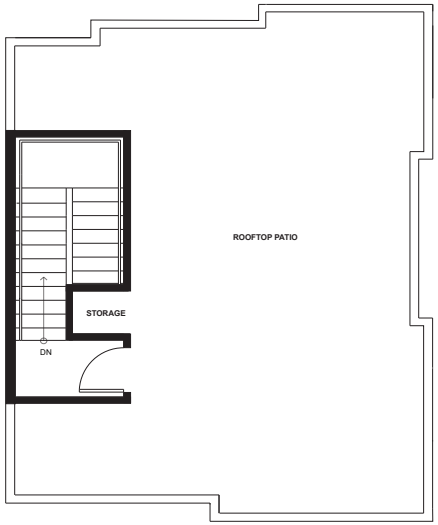

ROOFTOP PATIO

SKYVIEW

*All dimensions and sizes are approximate and based on architectural measurements. Photo renderings are for conceptual purposes only and should be used as general references. For specific details, please refer to the disclosure statement. *Prices and promotions are subject to change or withdrawal without notice. As part of our commitment to uphold the high standards of the Skyview development, the developer reserves the right to modify or change plans, specifications, features, and prices without notice. Materials may be substituted with equivalent or better ones at the developer's discretion. E.& O.E*

Copyrights © 2025 Skyview. All rights reserved.

TOTAL LIVEABLE: 1855 SF

ROOFTOP PATIO: 563 SF